

COLOR INDEX	
[Solid Grey]	ABUTTING ROAD
[Diagonal Lines]	PROPOSED WORK (COVERAGE AREA)
[Dotted]	EXISTING (To be retained)
[Cross-hatched]	EXISTING (To be demolished)

AREA STATEMENT (BBMP)		VERSION NO. : 1.0.11	
PROJECT DETAIL:		VERSION DATE: 01/11/2016	
Authority: BBMP	Plot Use: Residential		
Inward No: BBMP/Ad Com./DSH/0026/20-21	Plot Sub Use: Plotted Resi development		
Application Type: Savarna Planning	Land Use Zone: Residential (Main)		
Proposed Type: Building Permission	Plot/Sub Plot No.: 84		
Nature of Sanction: Addition or Extension	Khata No. (As per Khata Extract): 73		
Location: Ring-III	Locality / Street of the property: 8th CROSS, BFW LAY OUT, LAGGERE, BENGALURU.		
Building Line Specified as per Z.R. NA			
Zone: Dasarahalli			
Ward: Ward-041			
Planning District: 303-Makal			
AREA OF PLOT (Minimum)	(A)	253.36	SQ.MT.
NET AREA OF PLOT	(A-Deductions)	253.36	
COVERAGE CHECK			
Permissible Coverage area (75.00 %)			
Proposed Coverage Area (64 %)		162.15	
Achieved Net coverage area (64 %)		162.15	
Balance coverage area left (11 %)		27.87	
FAR CHECK			
Permissible F.A.R. as per zoning regulation 2015 (1.75)		443.38	
Additional F.A.R. within Ring I and II (for amalgamated plot -)		0.00	
Allowable TDR Area (60% of Perm.FAR)		0.00	
Premium FAR for Plot within Impact Zone (-)		0.00	
Total Perm. FAR area (1.75)		443.38	
Residential FAR (74.33%)		222.43	
Existing Residential FAR (22.91%)		68.55	
Proposed FAR Area		299.25	
Achieved Net FAR Area (1.18)		299.25	
Balance FAR Area (0.57)		144.12	
BUILT UP AREA CHECK			
Proposed Built Up Area		429.32	
Existing BU Area		68.55	
Achieved Built Up Area		335.73	

- Approval Condition :
- This Plan Sanction is issued subject to the following conditions :
- Sanction is accorded for the Residential Building at 84, 8th CROSS, BFW LAY OUT, LAGGERE, BENGALURU, Bangalore.
  - Consist of 1 Ground + 2 only.
  - Sanction is accorded for Residential use only. The use of the building shall not be deviated to any other use.
  - 3.85.31 area reserved for car parking shall not be converted for any other purpose.
  - Development charges towards increasing the capacity of water supply, sanitary and power main has to be paid to BWSSB and BESCOM if any.
  - Necessary ducts for running telephone cables, cubicles at ground level for postal services & space for dumping garbage within the premises shall be provided.
  - The applicant shall INSURE all workmen involved in the construction work against any accident / untoward incidents arising during the time of construction.
  - The applicant shall not stock any building materials / debris on footpath or on roads or on drains. The debris shall be removed and transported to near by dumping yard.
  - The applicant shall maintain during construction such barricading as considered necessary to prevent dust, debris & other materials endangering the safety of people / structures etc. in & around the site.
  - The applicant shall plant at least two trees in the premises.
  - Permission shall be obtained from forest department for cutting trees before the commencement of the work.
  - License and approved plans shall be posted in a conspicuous place of the licensed premises. The building license and the copies of sanctioned plans with specifications shall be mounted on a frame and displayed and they shall be made available during inspections.
  - If any owner / builder contravenes the provisions of Building Bye-laws and rules in force, the Architect / Engineer / Supervisor will be informed by the Authority in the first instance, warned in the second instance and cancel the registration if the same is repeated for the third time.
  - Technical personnel, applicant or owner as the case may be shall strictly adhere to the duties and responsibilities specified in Schedule - IV (Bye-law No. 3.5) under sub section IV-8 (b) to (k).
  - The building shall be constructed under the supervision of a registered structural engineer.
  - On completion of foundation or footings before erection of walls on the foundation and in the case of columnar structure before erecting the columns "COMMENCEMENT CERTIFICATE" shall be obtained.
  - Drinking water supplied by BWSSB should not be used for the construction activity of the building.
  - The applicant shall ensure that the Rain Water Harvesting Structures are provided & maintained in good repair for storage of water for non potable purposes or recharge of ground water at all times having a minimum total capacity mentioned in the Bye-law 32(a).
  - If any owner / builder contravenes the provisions of Building Bye-laws and rules in force, the authority will inform the same to the concerned registered Architect / Engineers / Supervisor in the first instance, warn in the second instance and cancel the registration of the professional if the same is repeated for the third time.
  - The Builder / Contractor / Professional responsible for supervision of work shall not shall not materially and structurally deviate the construction from the sanctioned plan, without previous approval of the authority. They shall explain to the owner s about the risk involved in contravention of the provisions of the Act, Rules, Bye-laws, Zoning Regulations, Standing Orders and Policy Orders of the BBMP.
  - In case of any false information, misrepresentation of facts, or pending court cases, the plan sanction is deemed cancelled.

Approval Date : 06/11/2020 5:55:07 PM

Payment Details

Sr No.	Chalan Number	Receipt Number	Amount (INR)	Payment Mode	Transaction Number	Payment Date	Remark
1	BBMP/1405/CH/20-21	BBMP/1405/CH/20-21	1932	Online	10373162261	05/20/2020 4:47:43 PM	-
	No.	Head	Amount (INR)				
	1	Scrutiny Fee	1932				

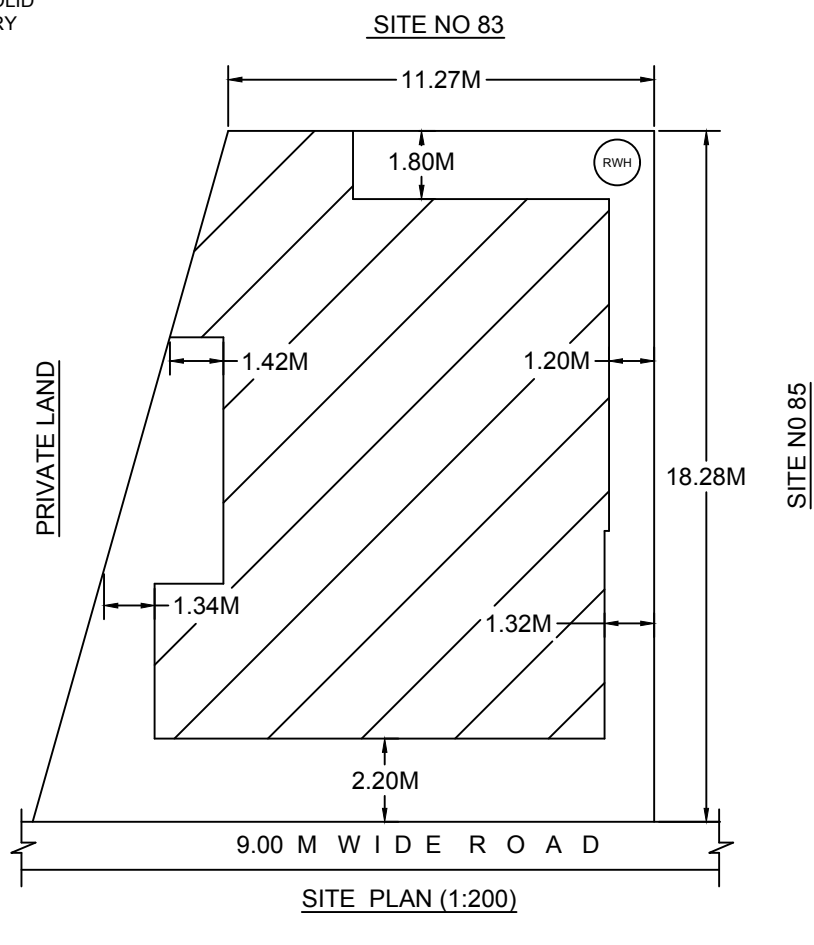
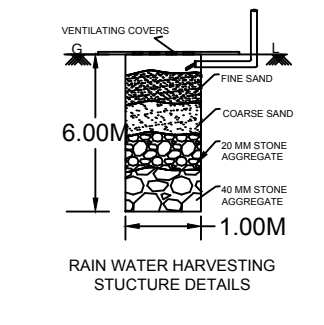
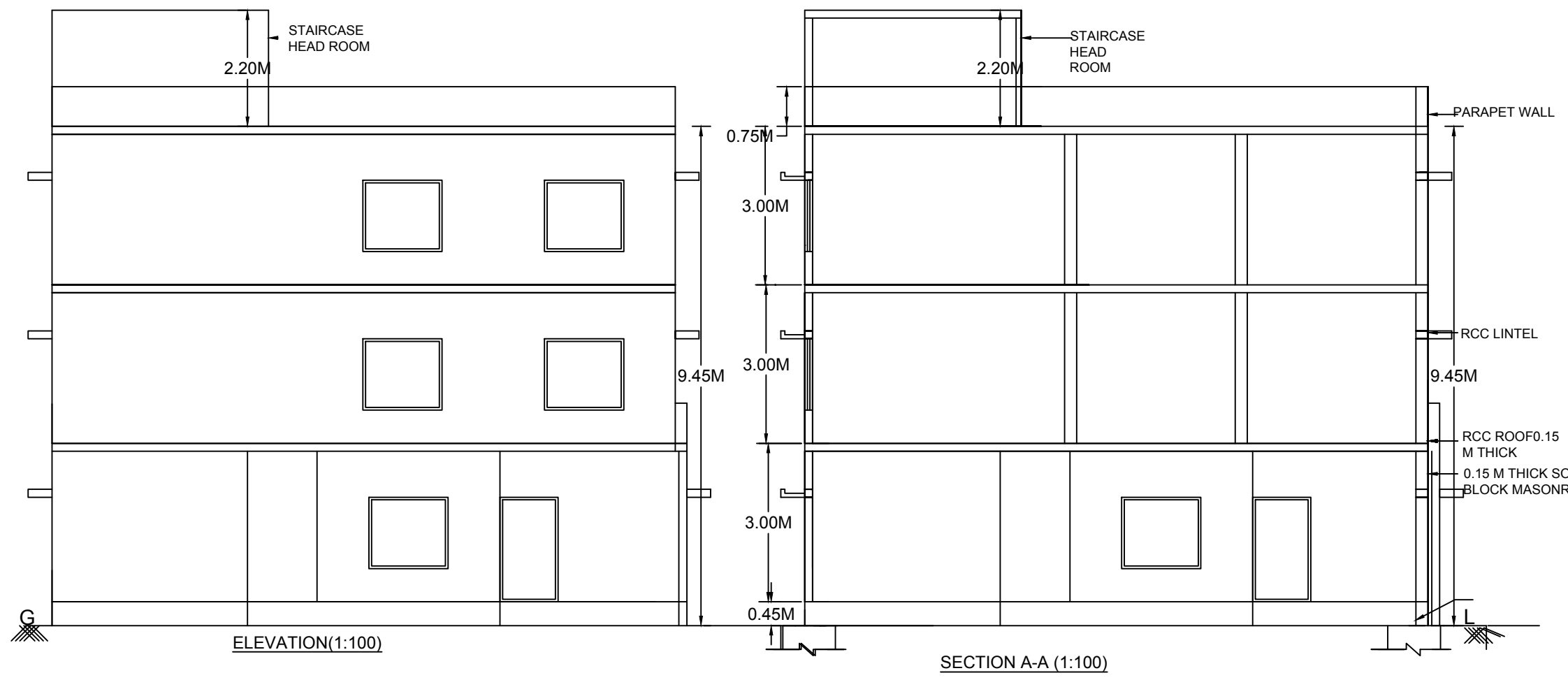

COLOR INDEX:	
[Solid Grey]	EXISTING
[Diagonal Lines]	PROPOSED
[Dotted]	DEMOLITION

Block A (B D S)

Floor Name	Total Built Up Area (Sq.mt.)	Existing Built Up Area (Sq.mt.)	Proposed Built Up Area (Sq.mt.)	Deductions (Area in Sq.mt.)			Existing FAR Area (Sq.mt.)	Proposed FAR Area (Sq.mt.)	Total FAR Area (Sq.mt.)	Trmt (No.)
				Stair/Case	Void	Parking				
Terrace Floor	14.11	0.00	14.11	14.11	0.00	0.00	0.00	0.00	0.00	00
Second Floor	116.83	0.00	116.83	0.00	30.65	0.00	0.00	86.18	86.18	00
First Floor	136.24	0.00	136.24	0.00	0.00	0.00	0.00	136.24	136.24	01
Ground Floor	162.14	68.55	0.00	0.00	0.00	85.31	68.55	0.00	76.83	01
Total:	429.32	68.55	267.18	14.11	30.65	85.31	68.55	222.42	299.25	02
Total Number of Same Blocks :	1									
Total:	429.32	68.55	267.18	14.11	30.65	85.31	68.55	222.42	299.25	02

SCHEDULE OF JOINERY:

BLOCK NAME	NAME	LENGTH	HEIGHT	NOS
A (B D S)	D2	0.75	2.10	03
A (B D S)	d2	0.90	0.00	02
A (B D S)	D1	0.90	0.00	04
A (B D S)	D1	0.90	2.10	08
A (B D S)	ED	1.10	0.00	01
A (B D S)	ED	1.10	2.10	02

SCHEDULE OF JOINERY:

BLOCK NAME	NAME	LENGTH	HEIGHT	NOS
A (B D S)	V	0.90	1.20	04
A (B D S)	W1	1.50	1.20	08
A (B D S)	W1	1.50	1.35	16

UnitBUA Table for Block -A (B D S)

FLOOR	Name	UnitBUA Type	Entity Type	UnitBUA Area	Carpet Area	No. of Rooms	No. of Tenement
SECOND FLOOR PLAN	SPLIT 2	FLAT	Proposed	0.00	0.00	5	0
FIRST FLOOR PLAN	SPLIT 2	FLAT	Proposed	222.43	222.43	8	1
GROUND FLOOR PLAN	SPLIT 1	FLAT	Existing	68.55	57.98	7	1
Total	-	-	-	290.98	280.41	20	2

Block USE/SUBUSE Details

Block Name	Block Use	Block SubUse	Block Structure	Block Land Use Category
A (B D S)	Residential	Plotted Resi development	Bldg upto 11.5 mt. Ht.	R

Required Parking (Table 7a)

Block Name	Type	SubUse	Area (Sq.mt.)	Units	Car
				Reqd.	Prop.
A (B D S)	Residential	Plotted Resi development	50-225	1	-
Total:				-	2

Parking Check (Table 7b)

Vehicle Type	Reqd.		Achieved	
	No.	Area (Sq.mt.)	No.	Area (Sq.mt.)
Car	2	27.50	2	27.50
Total Car	2	27.50	2	27.50
TwoWheeler	-	13.75	0	0.00
Other Parking	-	-	-	57.81
Total		41.25		85.31

FAR & Tenement Details

Block	No. of Same Bldg	Total Built Up Area (Sq.mt.)	Existing Built Up Area (Sq.mt.)	Proposed Built Up Area (Sq.mt.)	Deductions (Area in Sq.mt.)			Existing FAR Area (Sq.mt.)	Proposed FAR Area (Sq.mt.)	Total FAR Area (Sq.mt.)	Trmt (No.)
					Stair/Case	Void	Parking				
A (B D S)	1	429.32	68.55	267.18	14.11	30.65	85.31	68.55	222.42	299.25	02
Grand Total:	1	429.32	68.55	267.18	14.11	30.65	85.31	68.55	222.42	299.25	2.00

Note: Earlier plan sanction vide L.P No. \_\_\_\_\_ dated \_\_\_\_\_ is deemed cancelled. The modified plans are approved in accordance with the acceptance for approval by the Assistant Director of town planning (DASARAHALLI) on date: 11/06/2020. \_\_\_\_\_ Vide Ip number: \_\_\_\_\_ BBMP/Ad.Com./DSH/0026/20-21 subject to terms and conditions laid down along with this modified building plan approval. Validity of this approval is two years from the date of issue.

ASSISTANT DIRECTOR OF TOWN PLANNING (DASARAHALLI)

BHRUHAT BENGALURU MAHANAGARA PALIKE

OWNER / GPA HOLDER'S SIGNATURE

SRI. BENJAMIN DAVID, S. NO 84, 8th CROSS, BFW LAY OUT, LAGGERE

ARCHITECT/ENGINEER /SUPERVISOR'S SIGNATURE

Ashwath Narayana 185, 3rd Cross, T Dasarahalli, Bengaluru 560057 BCC/BL-3.2/3E-2071/2001-2002

PROJECT TITLE : PROPOSED ADDITIONS/ALTERATIONS TO EXISTING RESIDENTIAL BUILDING AT SITE NO 84, KHATA NO 84/78, B.F.W LAY OUT, LAGGERE, BBMP WARD NO 41, BENGALURU.

DRAWING TITLE : 62844345-19-05-2020 03-55-14\$\_\$BENJAMIN DAVID

SHEET NO : 1